Toronto Real Estate Board

Aurora

Whose Job Is It?

Traffic signals broken
905-727-3123 Ext. 4374 (Local)
905-830-4444 Ext. 5000 (Regional)

Street lights out
905-727-3123 (Local)
905-830-4444 Ext. 5000 (Regional)

Broken or missing traffic signs
905-727-3123 Ext. 3444

Decorative lighting
905-727-3123 Ext. 3443

Broken Phone booth
1-800-268-5933

Hanging baskets
905-727-3123 Ext. 3233

Damage to bus shelter
905-762-2100 (York Transit)
905-886-6767 (Viva)

Remove A-frame and portable signs
905-727-4751

Leaking fire hydrant
905-727-3123 Ext. 3442

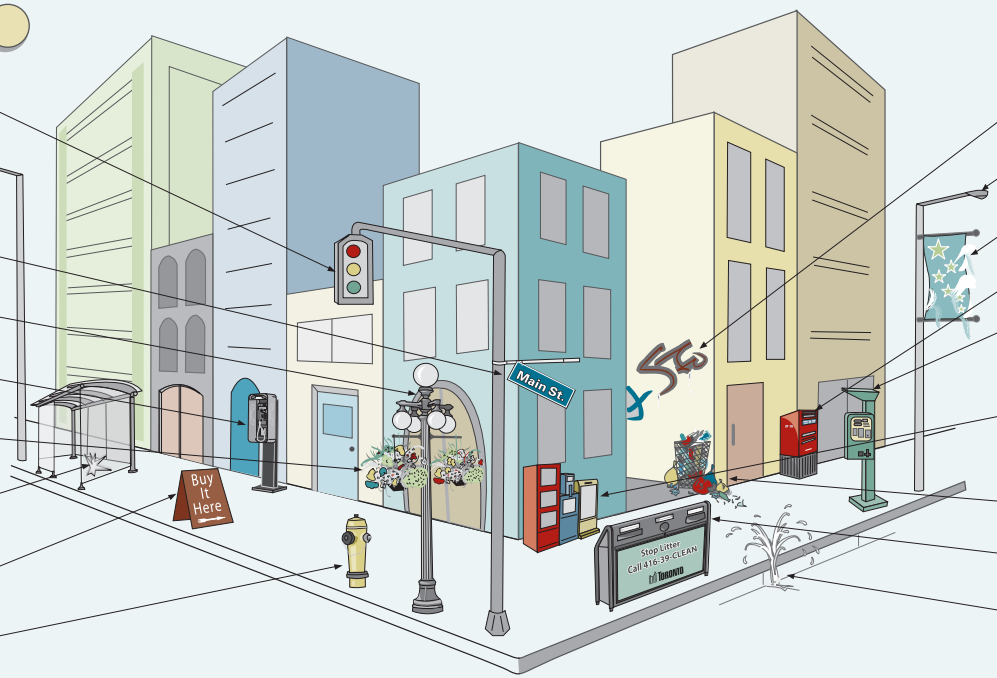

Graffiti
905-727-3123 Ext. 3444

Broken/damaged streetlight
905-727-3123 Ext. 3443

Street banner
905-727-3123 Ext. 3443

Broken/damaged mail box
1-800-267-1177

Broken parking meter
N/A

Broken/damaged newspaper boxes
1-800-268-9292 (Toronto Star)
1-800-668-0786 (Toronto Sun)
1-800-387-5400 (G&M)
1-877-503-7678 (National Post)
905-853-8888 (Local Paper)

Litter on street/sidewalk or overflowing garbage bin
905-727-3123 Ext. 3444

Damaged Eucan bin
N/A

Water main breaks
905-727-3123 Ext. 3442 (Local)

Original artwork courtesy of City of Toronto and the Toronto Association of Business Improvement Areas.